



Middle School SCAVENGER HUNT

Take walks or bike rides in your community and mark off all items or places you found, saw, or visited!

WALK & BICYCLE INFRASTRUCTURE

- ☐ Striped Crosswalk
- ☐ Lighted Intersection
- ☐ Pedestrian-Activated Crossing Sign (Walk/Don't Walk)
- ☐ Speed Limit Sign
- ☐ Bumpy-Yellow Curb Ramp
- ☐ Regular Bike Lane
- ☐ Green Bike Lane
- ☐ Traffic Circle/Roundabout
- ☐ Bike Rack

PUBLIC ART

- ☐ Sidewalk Chalk Drawing
- ☐ Mural
- ☐ Peanuts Character
- ☐ Garden Gnome
- ☐ Sculpture
- ☐ Creatively Painted House or Building

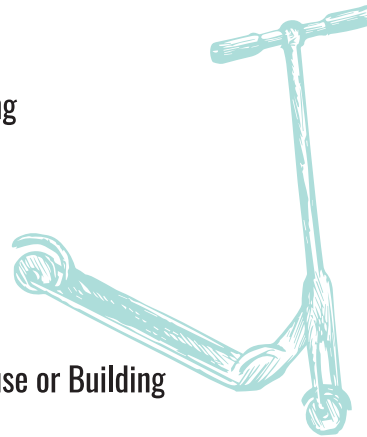

NATURAL & LIVING WONDERS

- ☐ Body of water (creek, pond, lake, river, or ocean)
- ☐ Fruit or vegetable growing in a front yard
- ☐ Rock shaped like a heart
- ☐ A blooming flower
- ☐ Cow
- ☐ Squirrel
- ☐ Hawk or eagle
- ☐ Sleeping cat
- ☐ Dog being walked

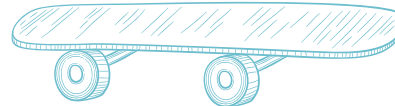

COMMUNITY

(write in which one you saw/visited below)

- ☐ Fire Station _____
- ☐ Grocery Store _____
- ☐ Ice-Cream Store _____
- ☐ Park or Playing Field _____
- ☐ Library _____
- ☐ Restaurant _____

FOR EXTRA CHANCES TO WIN, CHECK OUT THE

BONUS PHOTO

SECTION NEXT PAGE



WIN A SCOOTER, SKATEBOARD, OR ROLLER SKATES!



METROPOLITAN
TRANSPORTATION
COMMISSION

SONOMASAFEROUTES.ORG @sonomacounty saferoutes



Middle School SCAVENGER HUNT



BONUS PHOTO SECTION

Please read photo submission rules before taking & submitting photos.

- Take a photo of the **closest bike shop** to your neighborhood
- Take a **selfie with your bike and helmet** on, getting ready to ride.
- Take your best **National Geographic photo of wildlife** on the trails or neighborhoods in Sonoma County
- **Catch a sunrise or sunset!** Get a photo of either a sunrise or sunset while on a walk in Sonoma County.
- Take a photo of your **favorite piece of public art** that you can walk or bicycle to in your town
- Take a photo of the **most beautiful garden** in your neighborhood
- Take a photo of the **most beautiful flower/tree/plant** in your neighborhood

- Take a photo of **your favorite animal** that hangs out in a front yard in your neighborhood (be sure to ask permission first)
- Take a photo of the **best lawn decoration** in your neighborhood
- Take a photo of an **important piece of "infrastructure"** in your neighborhood that makes it safer for you to walk or bike (like a crosswalk, bike lane, etc).
- Take a photo in front of your **local neighborhood fire station**, with a THANK YOU sign.

To enter our drawing, email or mail a copy of your completed sheet (OR list the items you found) to saferoutes@bikesonoma.org or Safe Routes to School, PO Box 3088, Santa Rosa, 95402. Must be received no later than Friday, January 8, 2021.

RULES FOR TAKING AND SUBMITTING PHOTOS:

- Every picture has to have YOU in it in some form. It can just be a hand — it does not have to be your face.
- Remember to stay in focus, get in close for drama.
- You must travel under your own power — walking, bicycling, scootering, or skateboarding — when on a "hunting" mission.
- Use common sense and follow the rules of the road when exploring outside. Do not risk injuring yourself or getting into trouble.
- Be responsible for your health and safety, maintain a minimum of six-feet social distance from people outside your household, and wear a mask when you are unable to maintain social distance.
- You may email one or more photos. Each photo sent/posted before the deadline is an extra entry into our drawing for a scooter, skateboard, or roller skates!
- You may also post photos on Facebook or Instagram and tag @SonomaCountySafeRoutes or #SRTSonomacounty.

STUDENT NAME _____

PHONE _____ EMAIL _____

SCHOOL _____

HOMEROOM TEACHER _____ GRADE _____



METROPOLITAN
TRANSPORTATION
COMMISSION

SONOMASAFEROUTES.ORG @sonomacounty saferoutes